

126

THE CREEPER

Composed and Arranged by
NEAL HEFTI

1st Eb ALTO SAXOPHONE

MEDIUM "SLO" $\text{♩} = 120$
LEGATO TONGUE

(A) Solo
LONG SLIDE

(B) LIGHT AS POSSIBLE

© Copyright 1961 by Neal Hefti Music, Inc., 57 West 56th St., New York 19, N. Y.
This arrangement © Copyright 1963 by Neal Hefti Music, Inc.
International Copyright Secured Printed in U.S.A.
All rights reserved including the right of public performance for profit

1st Eb ALTO SAXOPHONE

Soli

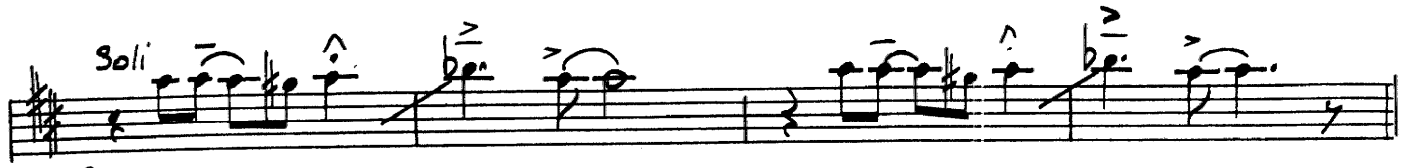

Light. f

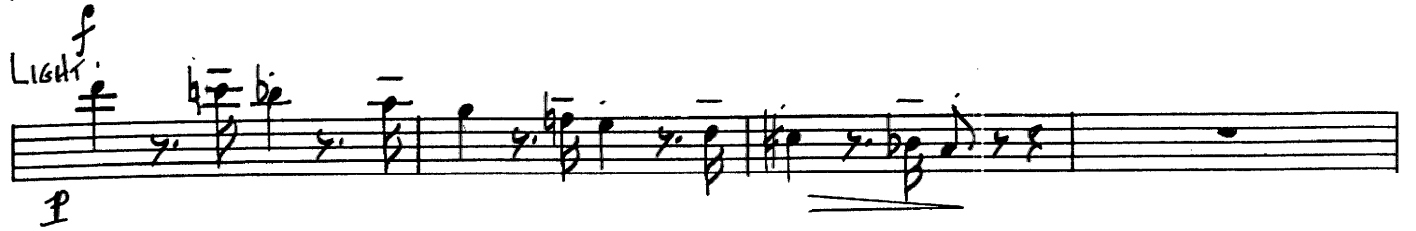

Soli f

© Soli UNIS LEGATO TONGUE mf

Ⓓ

Ⓔ

ff p

126

THE CREEPER

Composed and Arranged by
NEAL HEFTI

2nd $E\flat$ ALTO SAXOPHONE

MEDIUM SLOW $\text{♩} = 120$
LEGATO TONGUE

A Soli
LONG SLIDE

B LIGHT AS POSSIBLE

© Copyright 1961 by Neal Hefti Music, Inc., 57 West 56th St., New York 19, N. Y.
This arrangement © Copyright 1963 by Neal Hefti Music, Inc.
International Copyright Secured Printed in U.S.A.
All rights reserved including the right of public performance for profit

DB 105

2nd Eb ALTO SAXOPHONE

Soli

LIGHT *f*

Soli *f*

→ (C)

Soli UNIS
LEGATO TONGUES
mf

(D)

(E)

126

THE CREEPER

Composed and Arranged by
NEAL HEFTI

1st B \flat TENOR SAXOPHONE

MEDIUM "SLOW" $\text{♩} = 120$

LEGATO TONGUE

(A)

Solo

LONG SLIDE

(B)

LIGHT AS POSSIBLE

© Copyright 1961 by Neal Hefti Music, Inc., 57 West 56th St., New York 19, N. Y.
This arrangement © Copyright 1963 by Neal Hefti Music, Inc.
International Copyright Secured Printed in U.S.A.
All rights reserved including the right of public performance for profit

DB 105

1st B \flat TENOR SAXOPHONE

Soli *f*

Light *p*

Soli *f* Soli unis *mf*

LONG SLIDE

f

p *ff*

126

THE CREEPER

Composed and Arranged by
NEAL HEFTI

2nd B♭ TENOR SAXOPHONE

MEDIUM SLOW ♩ = 120

LEGATO TONGUE

(A) Soli
LONG
SLIDE

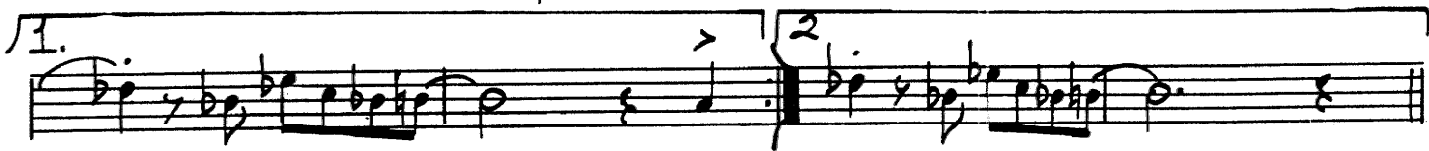

(B) LIGHT AS POSSIBLE

© Copyright 1961 by Neal Hefti Music, Inc., 57 West 56th St., New York 19, N. Y.
This arrangement © Copyright 1963 by Neal Hefti Music, Inc.
International Copyright Secured Printed in U.S.A.
All rights reserved including the right of public performance for profit

2nd B♭ TENOR SAXOPHONE

Soli
f

Light
p

Soli
f

Soli Uras
mf

©

ⓔ

p

126

THE CREEPER

Composed and Arranged by
NEAL HEFTI

E♭ BARITONE SAXOPHONE

MEDIUM 'SLOW' ♩ = 120

LEGATO TONGUE

(A) Solo
LONG SLIDE

(B) Light as possible

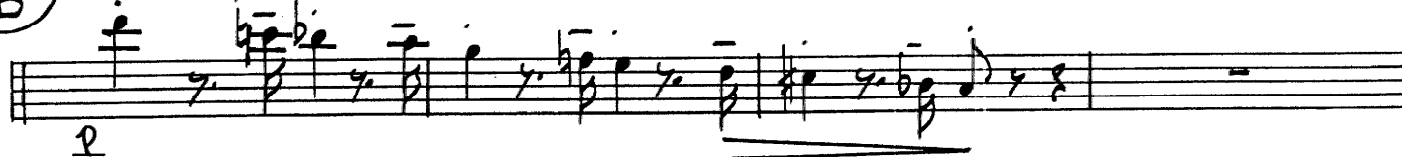

© Copyright 1961 by Neal Hefti Music, Inc., 57 West 56th St., New York 19, N. Y.
This arrangement © Copyright 1963 by Neal Hefti Music, Inc.
International Copyright Secured Printed in U.S.A.
All rights reserved including the right of public performance for profit

E♭ BARITONE SAXOPHONE

Soli
f

Light:
p

Soli *Soli UNIS*
f *mf*

2nd time at C

D

E

(126)

THE CREEPER

Composed and Arranged by
NEAL HEFTI

1st TRUMPET in B \flat

MEDIUM "Slow" $\text{♩} = 120$

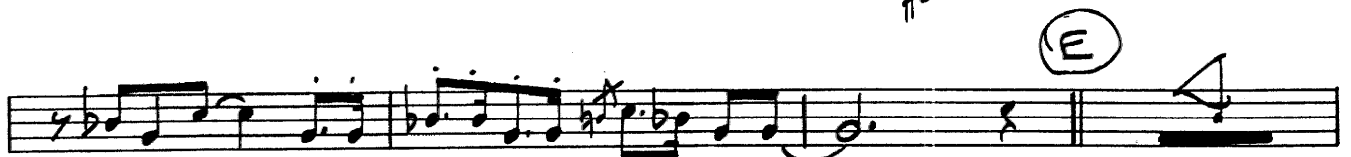
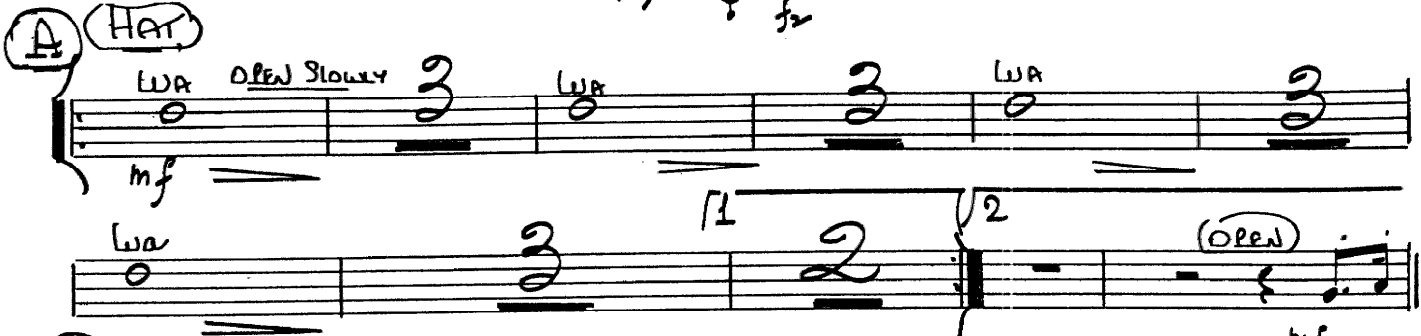
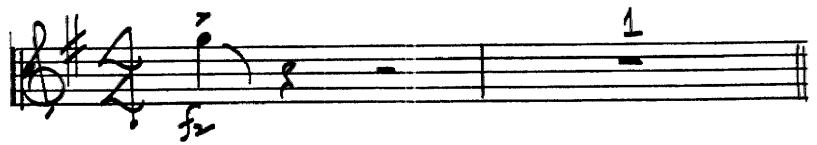

© Copyright 1961 by Neal Hefti Music, Inc., 57 West 56th St., New York 19, N. Y.
This arrangement © Copyright 1963 by Neal Hefti Music, Inc.
International Copyright Secured Printed in U.S.A.
All rights reserved including the right of public performance for profit

THE CREEPER

Composed and Arranged by
NEAL HEFTI

2nd TRUMPET in B \flat

MEDIUM "SOLO" $\text{♩} = 120$

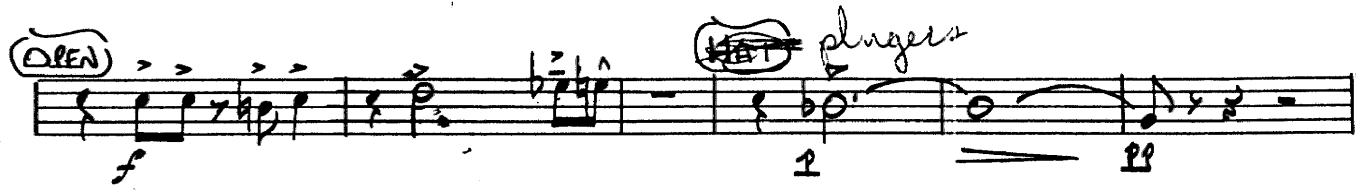
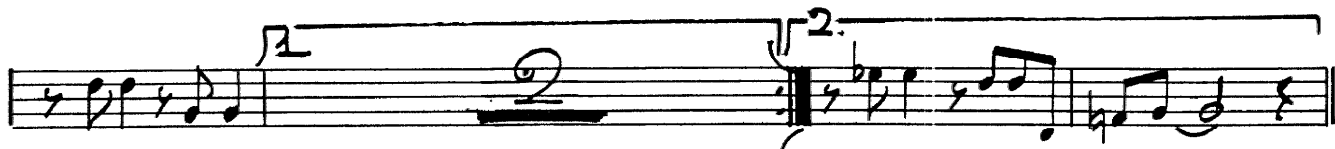
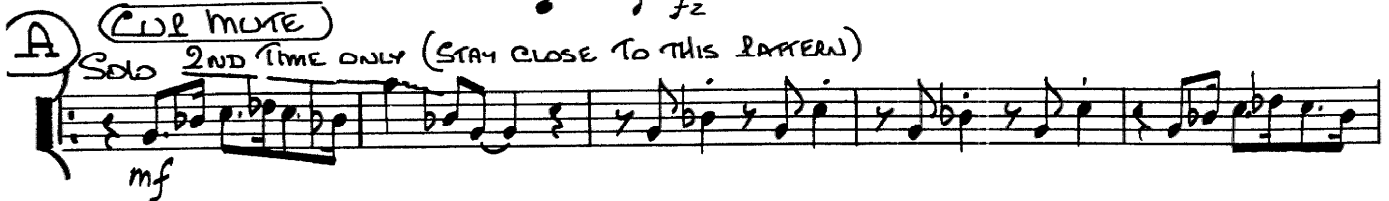
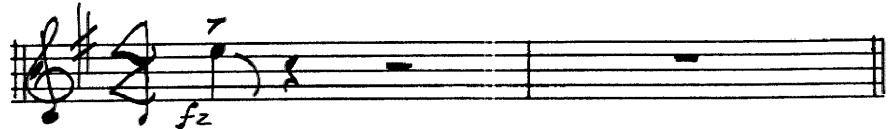

THE CREEPER

Composed and Arranged by
NEAL HEFTI

3rd TRUMPET in Bb

MEDIUM "Solo" $\text{♩} = 120$

A HAT

WA (OPEN SLOWLY) 3 WA 3 WA 3

mf

WA 1 2 (OPEN) mf

B

mf

EBC B A C A G F# 123

C (COR MUTE) Sali- UNIS LEGATO TONGUE

mf

D

E

(OPEN) f

(HAT) p

plunger

pp

© Copyright 1961 by Neal Hefti Music, Inc., 57 West 56th St., New York 19, N. Y.
This arrangement © Copyright 1963 by Neal Hefti Music, Inc.
International Copyright Secured Printed in U.S.A.
All rights reserved including the right of public performance for profit

THE CREEPER

Composed and Arranged by
NEAL HEFTI

4th TRUMPET in B \flat

MEDIUM "SLOW" $\text{♩} = 120$

A (HAT)
Wa OPEN SLOWY
mf
Wa
mf
(OPEN)

B

mf

C (COR MORE) LEGATO TONGUE
mf

D

E

F

(OPEN) (HAT)
f
p

126

THE CREEPER

126

The Creeper

Composed and Arranged by
NEAL HEFTI

1st TROMBONE

"MEDIUM SLOW"

$\text{♩} = 120$

NOTES IN PARENTHESIS MAY
BE OMITTED IF AWKWARD TO
PLAY

A HAT wa (OLEN SLOWLY) 3 wa 3 wa

B

Soli UNIS LONG SLIDE

E OLEN

HAT

126

THE CREEPER

Composed and Arranged by
NEAL HEFTI

2nd TROMBONE

MEDIUM Solo $\text{♩} = 120$

NOTES IN PARENTHESIS MAY BE OMITTED IF AWKWARD TO PLAY

126

THE CREEPER

Composed and Arranged by
NEAL HEFTI

3rd TROMBONE

MEDIUM SLIDE ♩ = 120

NOTES IN PARENTHESIS MAY BE OMITTED IF AWKWARD TO PLAY

© Copyright 1961 by Neal Hefti Music, Inc., 57 West 56th St., New York 19, N. Y.
 This arrangement © Copyright 1963 by Neal Hefti Music, Inc.
 International Copyright Secured Printed in U.S.A.
 All rights reserved including the right of public performance for profit

126

THE CREEPER

Composed and Arranged by
NEAL HEFTI

4th TROMBONE

MEDIUM "SLOW" ♩ = 120

NOTES IN PARENTHESIS MAY BE OMITTED IF TOO AWKWARD TO PLAY

© Copyright 1961 by Neal Hefti Music, Inc., 57 West 56th St., New York 19, N. Y.
This arrangement © Copyright 1963 by Neal Hefti Music, Inc.
International Copyright Secured Printed in U.S.A.
All rights reserved including the right of public performance for profit

DB 105

126

THE CREEPER

Composed and Arranged by
NEAL HEFTI

DRUMS

MEDIUM SLOW $\text{♩} = 120$

(BRUSHES ALL THE WAY) (SOLO)

(A) STRONG "2"

© Copyright 1961 by Neal Hefti Music, Inc., 57 West 56th St., New York 19, N. Y.
 This arrangement © Copyright 1963 by Neal Hefti Music, Inc.
 International Copyright Secured Printed in U.S.A.
 All rights reserved including the right of public performance for profit

THE CREEPER

Composed and Arranged by
NEAL HEFTI

GUITAR

MEDIUM "Solo" $\text{♩} = 120$

(A)

Staff 2: Chords: F^6 , Fm^7 , B^b9 , Fm^7 , B^b9 , Gm^7 , $Fmaj^9$, F^6 , Fm^7 , B^b9 , Fm^7 , B^b9 , Gm^7 .

Staff 3: Chords: $Fmaj^9$, F^6 , Fm^7 , B^b9 , Fm^7 , B^b9 , D^b9 (with $1.$ above), D^b (C BASS), F , Gm^7 .

Staff 4: Chords: D^b9 , D^b (C BASS), F . **(B)** Lighter p .

Staff 5: Chords: C^7 , Gm^7 , C^7 , Fm^7 , C^7 , Fm^7 . mf .

Staff 6: Chords: C^7 , Bm^b , C^7 , D^b9 , C^7 , D^b9 , Sol , b , b , b , b . mf .

Staff 7: Chords: $Fmaj^9$, F^6 , Fm^7 , B^b9 , $Fmaj^9$, F^6 , Fm^7 , B^b9 . **(C)**

Staff 8: Chords: Fm^7 , B^b9 , $Fmaj^9$, F^6 , Fm^7 , B^b9 , $Fmaj^9$, F^6 . **(D)**

Staff 9: Chords: Fm^7 , B^b9 , D^b9 , Gm^7 , F . **(E)**

Staff 10: Chords: C^7 , mf .

THE CREEPER

Composed and Arranged by
NEAL HEFTI

BASS

MEDIUM "Solo" ♩ = 120 (A)

126

THE CREEPER

Composed and Arranged by
NEAL HEFTI

PIANO

MEDIUM Solo $\text{♩} = 120$ (A)

© Copyright 1961 by Neal Hefti Music, Inc., 57 West 56th St., New York 19, N. Y.
 This arrangement © Copyright 1963 by Neal Hefti Music, Inc.
 International Copyright Secured Printed in U.S.A.
 All rights reserved including the right of public performance for profit

DB 105

PIANO

C7 B^b6 C7 D⁹ C7 B⁹

Soli *mf* *cd* *T. solo* no Soli

Fmaj⁹ F⁶ Fm⁷ B^b9 Fm⁷ B^b9

D

Fmaj⁹ F⁶ Fm⁷ B^b9 Fm⁷ B^b9 Fmaj⁹ F⁶

Fm⁷ B^b9 Fm⁷ B^b9 Fmaj⁹ F⁶ Fm⁷ B^b9 Fm⁷ B^b9

E Soli *mf*

D^b9 Gm⁷ F

fz

fz p

126

THE CREEPER

Composed and Arranged by
NEAL HEFTI

CONDUCTOR

MEDIUM "Solo"

$\text{♩} = 120$
18 BARS = 36 SEC.

BASS

DR Solo

SAXS

LEBATO TONGUE

(A) BRASS (CUE MUTE)

2ND TRP Solo

WA 2ND TIME ONLY

SAXS

mf SOFTER 2X

WA

WA

1.

PIANO

2. TRP.

SAXS

OPEN BRASS

mf

(B) SAXS

DR Solo

BASS

© Copyright 1961 by Neal Hefti Music, Inc., 57 West 56th St., New York 19, N. Y.
 This arrangement © Copyright 1963 by Neal Hefti Music, Inc.
 International Copyright Secured Printed in U.S.A.
 All rights reserved including the right of public performance for profit

DB 105

CONDUCTOR

This is a handwritten musical score for a conductor, organized into several systems of staves. The instruments and parts are as follows:

- System 2:** Saxes (top), Brass (bottom).
- System 3:** Saxes (top), Piano/Guitar (middle), Drums (bottom).
- System 4:** Saxes/Traps/Brass (top), Side (middle), Piano (bottom).
- System 5:** Traps/Tenors (top), Saxes (middle), Piano (bottom).
- System 6:** Traps/Tenors (top), Saxes (middle), Piano (bottom).
- System 7:** Saxes/Traps (top), Piano/Guitar/Bass/Saxes (middle), Drums (bottom).
- System 8:** Solo (top), Drums/Brass (middle), Saxes (bottom).
- System 9:** Saxes (top), Brass/Hats (middle), Drums (bottom).

Key annotations and markings include:

- Dynamic markings:** *f*, *mf*, *accents*.
- Performance instructions:** "DR Solo", "EGGOT TONGUE", "Solo", "DRUM BRASS".
- Section markers:** Circled letters **C**, **D**, and **E**.
- Other notes:** "TRAPS TENORS BRASS ME", "Piano", "Guitar", "BASS SAXS", "BRASS (HATS)", "PR".